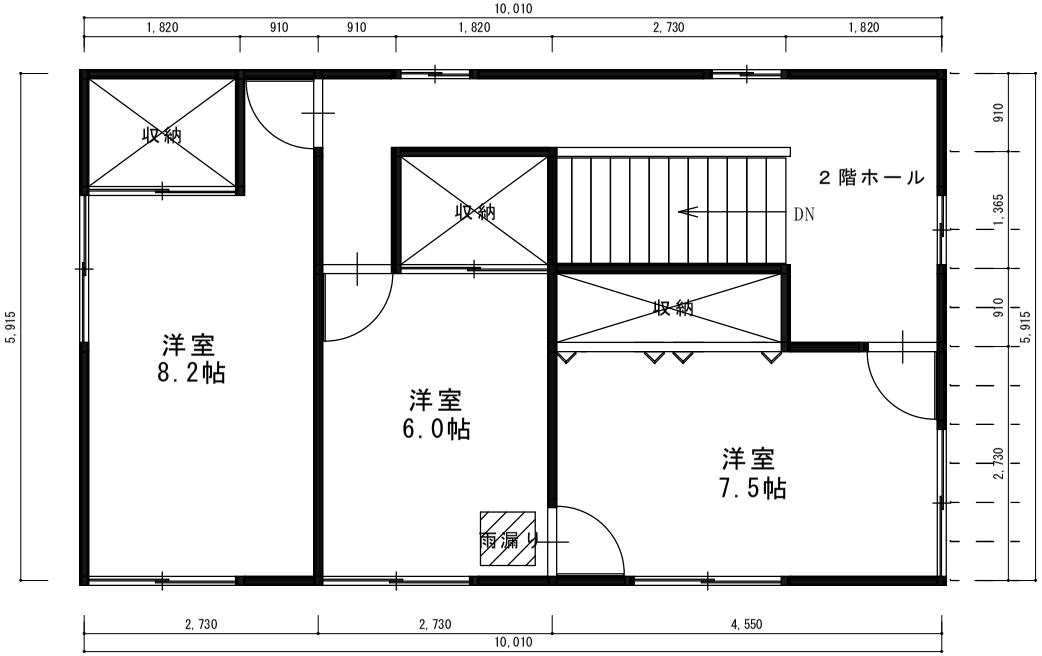
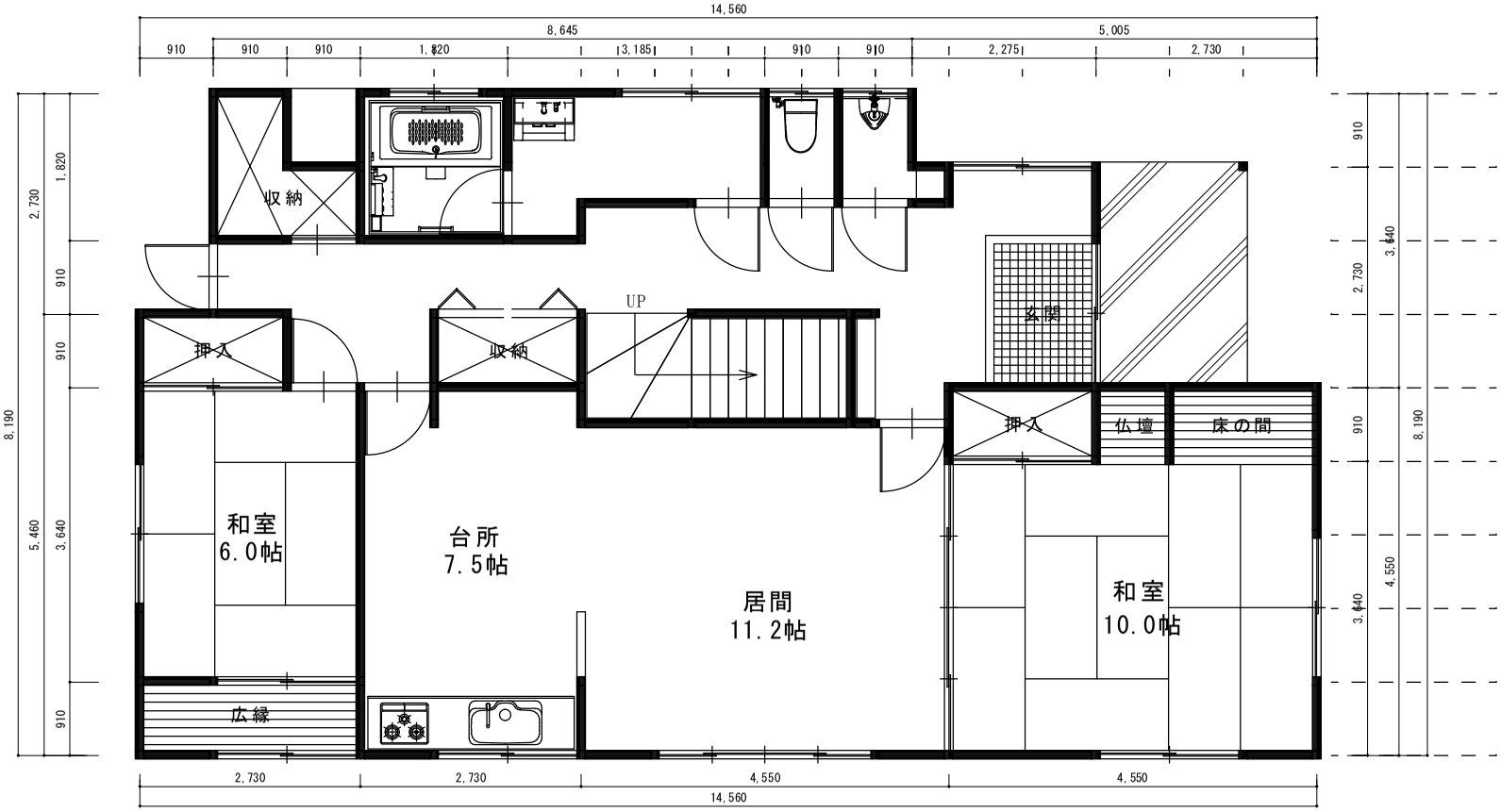
水道：井戸水
下水：合併浄化槽